



No. _____

No.

Application for Membership
in
International Society
Daughters of Utah Pioneers

IF APPLYING AS A MEMBER-AT-LARGE, SKIP FIRST THREE LINES, BEGIN APPLICATION WITH
"Applicant's Name" and CHECK HERE

Camp _____

Company _____

City _____ State _____

Applicant's Name _____
(complete name in full, include maiden name and all married names)

Applicant's Husband _____

Applicant's Mailing Address _____ City _____ State _____ 9-digit Zip Code _____

Applicant's Telephone Number (include area code) _____

FOR OFFICE USE ONLY!

We, the officers of the International governing board of International Society Daughters of Utah Pioneers, hereby approve the Application for Membership of the above named Applicant, and she is hereby declared a Registered Member.

Signed _____
(International President)

Signed _____
(International Registrar)

Signed _____
(International Secretary)

The Within Facts verified and applicant admitted on this date _____

I, _____ Born _____

Birth Date

hereby apply for membership in International Society Daughters of Utah Pioneers.

BIOLOGICAL ANCESTORS

Please list below names of a direct-line Pioneer Ancestors who came to the geographic area covered by the State of Deseret or Utah Territory between July 1847 and 10 May 1869, from whom eligibility is derived.

A

Name _____ Birth Place _____
Birth Date _____ Relation to Applicant _____
Came to Utah _____
Year Company Town, County, and State where settled
Death Date _____ in _____
Town, County, State

B

Name _____ Birth Place _____
Birth Date _____ Relation to Applicant _____
Came to Utah _____
Year Company Town, County, and State where settled
Death Date _____ in _____
Town, County, State

C

Name _____ Birth Place _____
Birth Date _____ Relation to Applicant _____
Came to Utah _____
Year Company Town, County, and State where settled
Death Date _____ in _____
Town, County, State

D

Name _____ Birth Place _____
Birth Date _____ Relation to Applicant _____
Came to Utah _____
Year Company Town, County, and State where settled
Death Date _____ in _____
Town, County, State

Pedigree Chart

INSTRUCTIONS:

- 1 - List your parents and grandparents here
- 2 - Choose one of your grandparents from lines 1 - 4
- 3 - Write that grandparent's name on the pedigree line below labeled "Grandparent."
- 4 - Continue to trace your pedigree to a direct line pioneer ancestor through whom you are eligible for ISDUP membership.

GG = Great Grandparent

Applicant's Father	1 - Applicant's Grandfather
	2 - Applicant's Grandmother
Applicant's Mother	3 - Applicant's Grandfather
	4 - Applicant's Grandmother

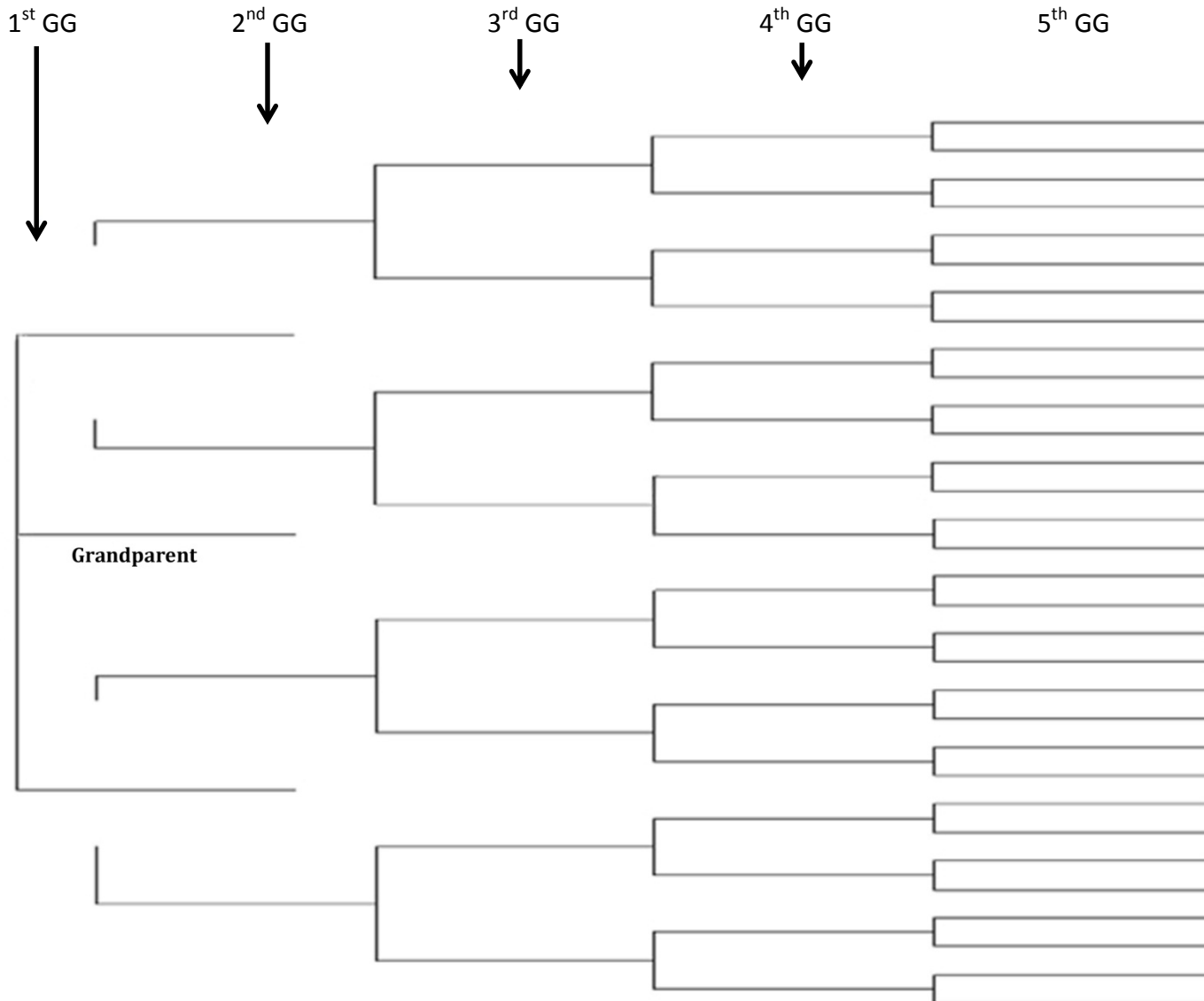

Write a short history of one of your Pioneer Ancestors

APPLICANT'S CHILDREN - NAMES AND BIRTH DATES

Full Name	Birth Date	Full Name	Birth Date
_____	_____	_____	_____
_____	_____	_____	_____
_____	_____	_____	_____
_____	_____	_____	_____
_____	_____	_____	_____
_____	_____	_____	_____

PLEDGE

I declare upon my honor, that if admitted to membership in the International Society Daughters of Utah Pioneers that I will endeavor to promote the purposes of the Society, and observe its Constitution and Bylaws.

I hereby certify that the said pioneers mentioned in this application, and the facts herein set forth, are true to the best of my knowledge and belief.

I understand that I will be expected to research the records of my pioneer ancestors, write their histories, and read them at camp meetings. After each history is read at the camp meeting, it is turned over to the Camp Historian for transmittal to the Company Historian who forwards it to the International Historian, International Society Daughters of Utah Pioneers, where it is permanently recorded and filed.

Applicant's Legal Signature (Required) _____

We the undersigned have examined this Application for Membership, and hereby certify that to the best of our knowledge and belief the details given herein are true and correct. We therefore approve the Application, and recommend the Applicant for membership in the Society. We know her to be worthy, and have satisfied ourselves that she will, if admitted, be a desirable member.

This is a legal document and therefore needs to be signed before witnesses.

Note: If you are applying as a member-at-large, please ignore the Required Signatures of Camp Officers and Company Officers and the Registrar's info. You only need the signatures of the two Witnesses.

Fees	Required Signatures
Registration Fee \$5.00	Witnesses: Name _____
Membership Fee 10.00	Name _____
Total \$15.00	Camp Captain: _____
\$ _____ sent by Applicant	Camp Registrar: _____
Applicant's Check # _____	Company President: _____
	Company Registrar: _____