

CARRIAGE HOUSE – FIRST FLOOR

1. How many baby carriages are on display? _____
2. What pulled the Salt Lake Street Car? _____
3. What is the old bicycle called?

4. Who brought the Conestoga Wagon to Utah?

5. From what material is the washing machine made?

6. In what park was the stage coach used?

CARRIAGE HOUSE – SECOND FLOOR

1. Name one item found in the Blacksmith Shop.

2. In 1847, how did Brigham Young arrive in the Salt Lake Valley?

3. What is the name of the fire engine and what year was it made?

*International Society
Daughters of Utah Pioneers*

PIONEER MEMORIAL MUSEUM SCAVENGER HUNT

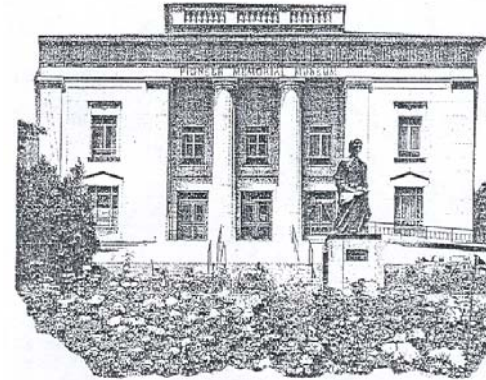

MAIN FLOOR

1. Who wore the Native American headdress?

2. Name the girl who wore the leather mask to protect her face from the blowing sand.

3. How many people can sit at Brigham Young's desk at a time?

4. What number is Utah's star on the U.S. flag and what year was Utah made a state?

5. Name two symbols on the Utah state flag.

SECOND FLOOR

1. Find and name two items used in a typical pioneer kitchen.

2. Whose piano was buried along the pioneer trail?

3. What was the piano wrapped in before it was buried?

4. Name three unusual things that were used to make dolls heads.

5. In the Clothing Room, what material was used to make Luke Johnson's clothing?

5. Whose name is on the grave marker in the Doctor's Room?

THIRD FLOOR

1. In whose school were the green desks used?

2. Name three Utah symbols on the 1947 Centennial Royalty gowns.

3. Find and describe a pair of pioneer spectacles.

4. Who made the wooden leg for himself?

5. What musical item did Knute Erickson play?

6. In the Foyer (to the right of the elevator), find the combination knife and fork. Why was this item used?

7. Also in the Foyer: name one type of material (besides wood) that there is a cane is made out of.

BASEMENT

1. Name three items in the ZCMI store.

2. In what year was the two-headed lamb born?

3. What explorer used the snow shoes?

4. In what year was the large Native American vase made?

5. Of what is the large wreath above the two-headed lamb made?
